

NV-600L/R Bootloader Upgrade Procedure:

1. Open console management by Hyperterminal with baudrate set at 115200.
2. Power On NV600 and than press spacebar key immediately

```
Copyright 2002-2004 ADMtek, Inc.  
CPU: ADM5120-175MHz  
SDRAM: 16MB  
Flash: NOR-4MB  
Boot System: Linux-2.4.18-5120  
Loader Version: 1.02.00 (VDSL2)  
Creation Date: 2005.08.03
```

Press <space> key tree times to enter boot menu..
1

Loader Menu

- ```
=====
[1] Xmodem Download
[2] TFTP Client Download
[3] Print Boot Params
[4] Set Boot Params
[5] Update bootloader
[6] Exit
```

Please enter your number: \_

3. Select item 5 to update bootloader.
4. Use Xmodem to update bootloader “u-boot-600.img” file.

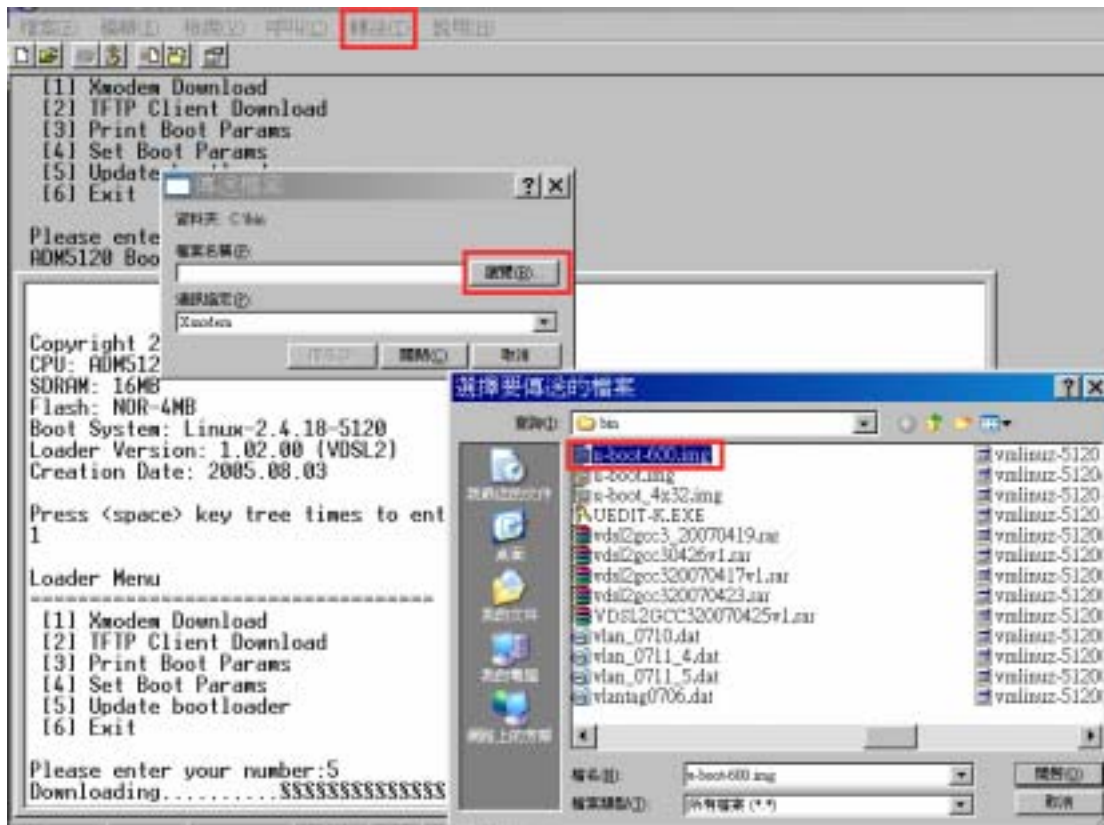

```

Please enter your number:5
Downloading.....$$$$$$$$$$$$$$$$$$$$$$$$$$$$$PASS
Erasing flash.....PASS
Programming flash....PASS

```

5. After finished bootloader update, please power off and power on system
6. Change U-Boot parameter
  - 6.1 Show U-Boot parameter: printenv
  - 6.2 Change NV-600 IP address: setenv ipaddr xxx.xxx.xxx.xxx
  - 6.3 Change TFTP server IP address : setenv serverip xxx.xxx.xxx.xxx
  - 6.4 Change NV600R loaderfile file name: setenv loaderfile norloader.img
  - 6.5 Save U-Boot parameter : saveenv

Note: Do not forget to insert “.img” when changing the loader file name.

```

flash_flash=bootm ${kernel_addr}
tftp_boot=tftpboot 600000 vmlinuz-5120;bootm 80600000
update_kernel=tftpboot 0x80100000 ${bootfile};erase 0xbfc20000 bfffffff;tftpboot
${kernel_addr} ${bootfile}
loaderfile=u-boot-nv600.img
update_loader=tftpboot 0x80100000 ${loaderfile};erase 0xbfc00000 0xbfc0ffff;tftp
boot 0xbfc00000 ${loaderfile}
erase_uboot_cfg=erase 0xbfc10000 0xbfc1ffff
stdin=serial
stdout=serial
stderr=serial
ethact=ADM5120 Switch

Environment size: 632/1020 bytes
ADM5120 # setenv loaderfile norloader.img
ADM5120 # saveenv
Saving Environment to Flash...
Un-Protected 1 sectors
Erasing Flash...
done
Erased 1 sectors
Writing to Flash... done
Protected 1 sectors
ADM5120 #

```

7. Run update procedure: type run update\_loader

Note: Make sure that Ethernet port is connected to the PC lan card and the source file “norloader.img” must have .img at the end of the file.

```

ADM5120 # run update_loader
Using ADM5120 Switch device
TFTP from server 192.168.16.5; our IP address is 192.168.16.246
Filename 'norloader.img'.
Load address: 0x80100000
Loading: #####
done
Bytes transferred = 54080 (d340 hex)

done
Erased 8 sectors
Using ADM5120 Switch device
TFTP from server 192.168.16.5; our IP address is 192.168.16.246
Filename 'norloader.img'.
Load address: 0xbfc00000
Loading: #####
done
Bytes transferred = 54080 (d340 hex)
ADM5120 # _

```

8. Power off and then power on NV600
9. Select item 4 to Set Boot Parameters
  - 9.1 Enter new serial number: VDSL2\_CPE or VDSL2\_CO
  - 9.2 Enter new hardware version: A4
  - 9.3 Enter first mac address: 00-05-6e-xx-xx-xx (MAC Address label under NV600 case).
  - 9.4 Enter new number of mac address: 1
  - 9.5 Enter new VDSL2 CO/CPE Mode: 0 (NV-600L: 1, NV600R: 0)

Loader Menu

```
=====
[1] Xmodem Download
[2] TFTP Client Download
[3] Print Boot Params
[4] Set Boot Params
[5] Update bootloader
[6] Exit
```

Please enter your number:4

Set Boot Parameters.

```
=====
Enter new serial number: vdsl2_cpe
Serial number updated successfully.
Enter new hardware version: A4
Hardware version updated successfully.
Enter new mac address (XX-XX-XX-XX-XX-XX): 00-05-6e-00-4e-b5
Enter new number of mac address (between 1-8): 1
Mac address updated successfully.
Enter new VDSL2 CO/CPE Mode (1/0): 0
VDSL2 CO/CPE Mode changed.
```

10. Select item 2 TFTP Client Download to download firmware
  - 10.1 Select "S" to setup parameters
    - 10.1.1 Enter TFTP Server IP Address
    - 10.1.2 Enter NV-600L or NV-600R Firmware File Name
    - 10.1.3 Enter NV600 IP address

Please enter your number:2

```
Server IP: 192.168.16.5
Remote File: NV600R_c4
IP address for this board:192.168.16.246
```

TFTP Client Menu

```
=====
[D]: start download
[S]: set parameters
[X]: exit
Enter your option:s
```

```
Please Enter TFTP Server IP : 192.168.16.5
Enter Remote File Name : NV600R_c4
```

```
IP address for this board: 192.168.16.246
Enter new IP address for this board: 192.168.16.246
IP updated successfully.
```

```
Server IP: 192.168.16.5
Remote File: NV600R_c4
IP address for this board:192.168.16.246
```

- 10.2 Select "D" to start download

```
TFTP Client Menu
=====
[D]: start download
[S]: set parameters
[X]: exit
Enter your option:d
Starting the TFTP download(ESC to stop).....,PASS
```

```
Eraseing flash.....PASS
Programming flash...PASS
```

11. Select item “X” to exit
12. Select item “6” to exit and reboot

```
TFTP Client Menu
=====
[D]: start download
[S]: set parameters
[X]: exit
Enter your option:x
```

```
Loader Menu
=====
[1] Xmodem Download
[2] TFTP Client Download
[3] Print Boot Params
[4] Set Boot Params
[5] Update bootloader
[6] Exit
```

```
Please enter your number:
ADM5120 Boot:
```

13. After Upgrade firmware write “rawaccess -e” to reset to default configuration in console management.
14. “Reboot” to reboot the unit to finished the update procedure.